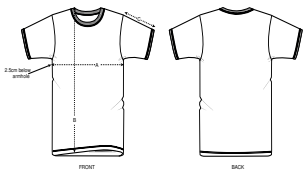

	SIZES	XXS	XS	S	M	L	XL	XXL
A	Half Chest	42.5	45	48	51	54	57	60
B	Body Length	64	66	69	72	74	76	78
C	Sleeve Length	18.5	18.5	20.5	21.5	22.5	22.5	23.5

PACKING

SIZES	XXS	XS	S	M	L	XL	XXL
PCS/BAG	5	5	5	5	5	5	5
PCS/BOX	100	100	100	100	100	100	100