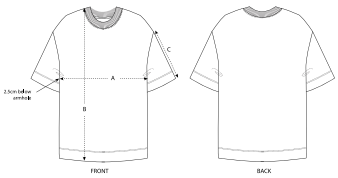

	SIZES	XXS	XS	S	M	L	XL	XXL	3XL
A	Half Chest	52	54.5	57	60	63	66	69	72
B	Body Length	62	64	66	70	73	75	77	79
C	Sleeve Length	11	11.5	12	14	16	17.5	19	20.5

PACKING

SIZES	XXS	XS	S	M	L	XL	XXL	3XL
PCS/BAG	5	5	5	5	5	5	5	5
PCS/BOX	50	50	50	50	50	50	50	50