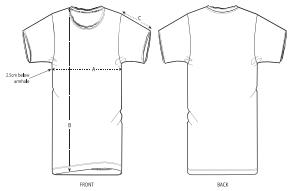

	SIZES	XS	S	M	L	XL	XXL	5XL
A	Half Chest	47	50	53	56	59	62	0
B	Body Length	65.5	69.5	71.5	73.5	75.5	77.5	0
C	Sleeve Length	20.5	22.5	22.5	23.5	23.5	24.5	0

PACKING

SIZES	XS	S	M	L	XL	XXL	5XL
PCS/BAG	5	5	5	5	5	5	
PCS/BOX	100	100	100	100	100	100	