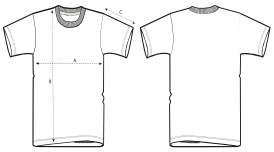

	SIZES	XXS	XS	S	M	L	XL	XXL	3XL	4XL	5XL
A	Half Chest	44	46	48	52	55	58	62	66	71	76
B	Body Length	61	64	68	72	74	76	78	80	82	83
C	Sleeve Length	17.5	18.5	20	21.5	22	22.5	23	23.5	23.5	23.5

Some sizes are only available on a limited number of colours. Please check our webshop for latest information

PACKING

SIZES	XXS	XS	S	M	L	XL	XXL	3XL	4XL	5XL
PCS/BAG	0	0	0	0	0	0	0	0	5	5
PCS/BOX	0	0	0	0	0	0	0	0	50	50