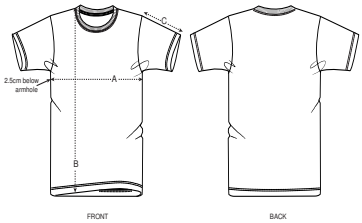

	SIZES	XXS	XS	S	M	L	XL	XXL	3XL
A	Half Chest	45	48.5	51.5	53.5	56.5	59.5	62.5	65.5
B	Body Length	64	66	70	72	74	76	78	80
C	Sleeve Length	20.5	21.5	23	23	23.5	24	24	24.5

PACKING

SIZES	XXS	XS	S	M	L	XL	XXL	3XL
PCS/BAG	5	5	5	5	5	5	5	5
PCS/BOX	50	50	50	50	50	50	50	50