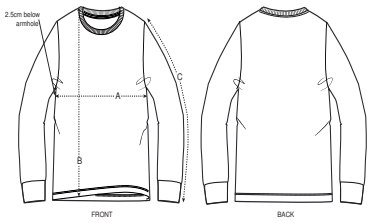

	SIZES	XXS	XS	S	M	L	XL	XXL	3XL
A	Half Chest	44.5	47	48.5	51.5	54.5	57.5	60.5	63.5
B	Body Length	63	65	70	73	75	77	79	81
C	Sleeve Length	60	63	65.5	66.5	67.5	68.5	69.5	70.5

PACKING

SIZES	XXS	XS	S	M	L	XL	XXL	3XL
PCS/BAG	5	5	5	5	5	5	5	5
PCS/BOX	50	50	50	50	50	50	50	50