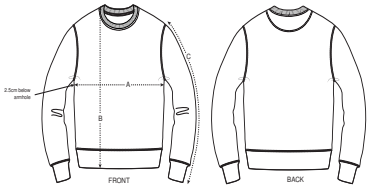


| | SIZES | XXS | XS | S | M | L | XL | XXL | 3XL | 4XL | 5XL |
|---|---|---|---|---|---|---|---|---|---|---|---|
| A | Half Chest | 45.5 | 48 | 50.5 | 53 | 56 | 59 | 62 | 65 | 70 | 75 |
| B | Body Length | 63 | 65 | 68 | 72 | 74 | 76 | 78 | 80 | 82 | 83 |
| C | Sleeve Length | 61 | 62 | 64.5 | 66 | 67.5 | 69 | 70.5 | 70.5 | 70.5 | 70.5 |

*Some sizes are only available on a limited number of colours. Please check our webshop for latest information*

## PACKING

| SIZES | XXS | XS | S | M | L | XL | XXL | 3XL | 4XL | 5XL |
|---|---|---|---|---|---|---|---|---|---|---|
| PCS/BAG | 5 | 5 | 5 | 5 | 5 | 5 | 5 | 5 | 5 | 5 |
| PCS/BOX | 20 | 20 | 20 | 20 | 20 | 20 | 20 | 20 | 10 | 10 |