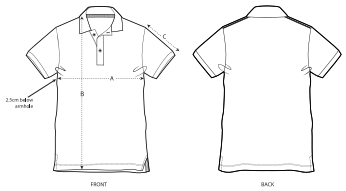

	SIZES	XXS	XS	S	M	L	XL	XXL	3XL	4XL
A	Half Chest	45	47.5	50.5	53.5	56.5	59.5	62.5	65.5	73.5
B	Body Length	63.5	65.5	68.5	71.5	73.5	75.5	77.5	80.5	81.5
C	Sleeve Length	21	21.5	22.5	23.5	24.5	24.5	25.5	26.5	26.5

Some sizes are only available on a limited number of colours. Please check our webshop for latest information

PACKING

SIZES	XXS	XS	S	M	L	XL	XXL	3XL	4XL
PCS/BAG	5	5	5	5	5	5	5	5	5
PCS/BOX	25	50	50	50	50	50	50	25	25