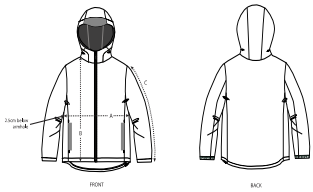

	SIZES	XXS	XS	S	M	L	XL	XXL	3XL	4XL	5XL
A	Half Chest	53	55.5	58	60.5	64	67.5	71	74.5	78.5	83.5
B	Body Length	64	67	70	72	74	76	78	80	82	84
C	Sleeve Length	63.5	64.5	68.5	70	71.5	73	74.5	74.5	74.5	74.5

Some sizes are only available on a limited number of colours. Please check our webshop for latest information

PACKING

SIZES	XXS	XS	S	M	L	XL	XXL	3XL	4XL	5XL
PCS/BAG	5	5	5	5	5	5	5	5	5	5
PCS/BOX	20	20	20	20	20	20	20	20	20	20