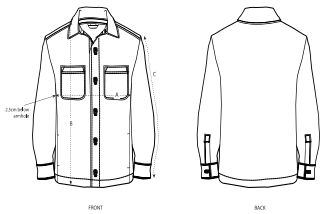

	SIZES	XXS	XS	S	M	L	XL	XXL	3XL
A	Half Chest	50.5	53	55.5	58	61.5	65	68.5	72
B	Body Length	65	68	72	75	77	79	81	83
C	Sleeve Length	61.5	62.5	66.5	68	69.5	71	72.5	72.5

PACKING

SIZES	XXS	XS	S	M	L	XL	XXL	3XL
PCS/BAG	5	5	5	5	5	5	5	5
PCS/BOX	10	10	10	10	10	10	10	10